Executive Committee

**Chair****Ali Khataw**

President & CEO

Encotech Engineering Consultants, Inc.

512-758-7524 | Ali.khataw@eec-tx.comLorenda Tirado | 512-758-7508 | Lorena.tirado@eec-tx.com**2024 Chair-Elect****Rudy Garza**

President & CEO

Garza EMC

512-298-3284 | rgarza@garzaemc.comMarissa Garza | 512-298-3284 | mgarza@garzaemc.com**Immediate Past Chair****Fred Heldenfels IV**

President & CEO

Heldenfels Enterprises Inc

512-396-2376 | fred.heldenfels@heldenfels.comMaria East | 512-396-2376 x104 | maria.east@heldenfels.com**General Counsel****Karen Kennard**

Shareholder

Greenberg Traurig LLP

512.320.7263 | kennardk@gtlaw.comKim Picard | 512- 320-7252 | picardk@gtlaw.com

**Vice Chair, Finance****Nicole Conley**

Managing Director

Siebert William Shank

512-541-0707 | nconley@siebertwilliams.com**Vice Chair, Economic Development****Gary Farmer**

President

Heritage Title Company of Austin

512-505-5019 | gfarmer@heritage-title.com**Vice Chair, Austin Business Owners****David Jabour**

President

Twin Liquors

512-222-0701 | djabour@twinliquors.com**Vice Chair, Austin Gives****Bobby Jenkins**

Owner

ABC Commercial Services

512- 837-9500 | bjenkins@goanteater.com**Vice Chair, Customer Experience****Kristin Marcum**

CEO

ECPR Texas

512-773-2680 | kmarcum@echristianpr.com

**Vice Chair, Governance & Engagement****Stacy Armijo**

Chief Experience Officer
Amplify Credit Union
512-791-9325 | sarmijo@goamplify.com

**Vice Chair, Innovation****Joyce Durst**

CEO & Co-Founder
Growth Acceleration Partners
512-632-2569 | joyce@wearegap.com

**Vice Chair, Local Government Relations****Mason Ayer**

CEO
Kerbey Lane Cafe
512-447-3767 | mason.ayer@kerbeylanecafe.com
Ashley Murphy | 512-447-3767 | ashley.murphy@kerbeylanecafe.com

**Vice Chair, Regional Mobility****Scott Haywood**

VP & Central and South Texas Office Leader
HNTB
512-447-5590 | shaywood@HNTB.com

**Vice Chair, Regional Planning****Mark Ramseur**

Managing Principal – Central Texas
Pape-Dawson Engineers
512-454-8711 | mramseur@pape-dawson.com
Rhonda Karcher-Logan | 512-454-8711 | Rkarcher-logan@Pape-Dawson.com

**Vice Chair, State & Federal Government Relations****Denise Davis**

Partner

512-428-4558 | denise@daviskaufman.com**Vice Chair, Talent****Néstor Ho**

VP & Chief Legal Officer

Silicon Labs

512-464-9295 | Nestor.ho@silabs.com**Member At Large****Shaun Cranston**

VP, Land & Site Development Services

Half Associates

512-695-4207 | scranton@Half.com**Member at Large****Don Christian**

President & CEO

Concordia University

512-422-6114 | donald.christian@concordia.edu**Member at Large****Pete Phillips**

Director Global Solutions and Risk Compliance (GSRC) / Austin Senior

Amazon

petesuga@amazon.com

Terms Expiring December 31, 2023



David Bader
Managing Director, PWM Market Executive
Bank of America
512-397-2863 | david_bader@bofa.com



Jeremiah Bentley
VP, Marketing & Customer Engagement
Texas Mutual Insurance Company
512-963-0494 | jbentley@texasmutual.com



Nicole Conley
Managing Director
Sibert William Shank
512-541-0707 | nconley@siebertwilliams.com



Michael Crowl
President
University Federal Credit Union
512-467-8080 x 21212 | mcrowl@ufcu.org



Jennifer Davis
SVP, Corporate Affairs
Dell Technologies
512-423-8097 | JJ.Davis@Dell.com



Mojdeh Gharbi
Co-Owner/ VP, Marketing & Operations
Certain Affinity
425-753-2080 | mgharbi@certinaffinity.com



Néstor Ho
Chief Legal Officer
Silicon Labs
512-464-9295 | Nestor.ho@silabs.com



Jason Kelley
Managing Partner, General Partner & Global Strategic Partnerships
IBM
512-364-9781 | jekelley@us.ibm.com
Val Emrick | 512-627-2826 | vemrick@us.ibm.com



Preston James, II
CEO & Co-Founder
DivInc.
512-745-6570 | preston@divinc.org



Gustavo Lasala
President & CEO
PeopleFund
512-222-1002 | glasala@peoplefund.org
Stocha Scranton | sscranton@peoplefund.org



Marianne Ward-Peradoza
Provost
St. Edward's University
512-448-8661 | mperadoz@stedwards.edu |
Donna Ivey | donnasg@stedwards.edu

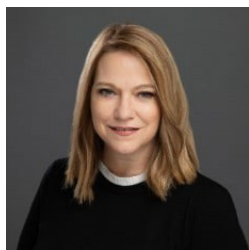

Alison Walgren
Central Texas Managing Principal
Deloitte
512-297-3938 | awalgren@deloitte.com

Terms Expiring December 31, 2024



Kristy Attaway
VP & Regional Manager
Hill & Wilkinson
512-699-9575 | kattaway@hill-wilkinson.com



Don Christian
President & CEO
Concordia University
512-422-6114 | donald.christian@concordia.edu
Rachel DeYoung | 512-313-4110 | rachel.deyoung@concordia.edu



Andy Davis
President & CEO
Ascension Texas
andy.davis@ascension.org
Cindy Butler-Sieberg | 512-324-1861 | clbutler-sieberg@ascension.org



Joyce Durst
CEO & Co-Founder
Growth Acceleration Partners
512-632-2569 | joyce@growthaccelerationpartners.com

**Tamara Fields**

Austin Office Managing Director

Accenture

512-732-5199 | tamara.d.fields@accenture.comLaurie Otto-Erskine | 512-732-5555 | laurie.otto-erskine@accenture.com**Dillan Knudson**

Regional President

PNC Bank

512-656-7334 | Dillan.knudson@pnc.com**Samantha Lamantia Luchak**

General Manager

Favorite Brands

956-220-6230 | Samantha.Lamantia@FBDist.com**Ric Mussiett**

General Manager

Archer Hotel

512-814-9979 | ric.mussiett@archerhotel.com**Lynda Rife**

President

Rifeline Consulting

512-797-9019 | lryfe@rifeline.comCatherine Tate | ctate@rifeline.com



AJ Rodriguez
Executive Vice President
Texas 2036
210-508-2422 | aj.rodriguez@texas2036.org
Gabriel Grantham | gabe.grantham@texas2036.org



Tim Timmerman
President
Commerce Texas Properties
Tim@timmermancapital.com



Kevin Young
Division VP
Jacobs Engineering
830-481-6419 | kevin.c.young@jacobs.com
Neysa Choate | 210-472-9599 | neysa.choate@jacobs.com

Terms Expiring December 31, 2025



Dave Anderson
Director, Land Use & Entitlements
Drenner Group
512-807-2908 | danderson@drennergroupp.com



Michele Glaze
Director, Communications & Community Affairs
Samsung Austin Semiconductor, LLC
512-672-3159 | p.glaze@samsung.com



Rex Gore
Partner
Cleancescapes
512-694-7777 | rgore@cleancescapes.net



JJ Gottsch
CEO
Austin Gamblers
512-969-0309 | jj@austingamblers.com



Ruth Hughs
Partner
Kelly Hart & Hallman LLP
512-297-5884 | ruth.hughs@kellyhart.com



Rashed Islam
Vice President
HDR Engineering, Inc.
512-904-3715 | Rashed.islam@hdrinc.com



Karen Kennard
Shareholder
Greenberg Traurig LLP
512-320-7263 | kennardk@gtlaw.com
Kim Picard | 512-320-7252 | picardk@gtlaw.com



Chuck Lipscomb
SVP, Austin Office Leader
JE Dunn Construction
512-687-6117 | chuck.lipscomb@jedunn.com



Nikelle Meade
Attorney, Partner
Husch Blackwell LLP
512-479-1147 | Nikelle.meade@huschblackwell.com



Terry Mitchell
President
Momark Development
512-924-8066 | tmitchell@momarkdevelopment.com



Andi Scull
Director
HOPE Outdoor Gallery
512-694-7110 | andi@hopeoutdoorgallery.com



Duff Stewart
CEO & COO
GSD & M
512-694-4420 | duff_stewart@gsdm.com

Ex-Officio Seats



Tamara Atkinson
CEO
Workforce Solutions, Capital Area
tamara.atkinson@wfscapitalarea.com



Dianne Bangle
CEO
Real Estate Council of Austin
dianne.bangle@reca.org

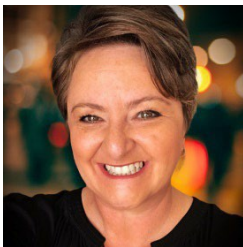

Tina Cannon
President & CEO
Austin LGBT Chamber of Commerce
tcannon@austingbtchamber.com



Jessica Chen
Chairwoman
Greater Austin Asian Chamber of Commerce
jessica@achievwet.com



Jerry Frey
Senior Managing Director & Branch Manager
Savills, Inc.
jfrey@savills.us



Jason Giulietti
President & CEO
Greater San Marcos Partnership
jasong@greatersanmarcostx.com



Tam Hawkins
President & CEO
Greater Austin Black Chamber of Commerce
tam.hawkins@austinbcc.org



Ed Latson
CEO
Austin Regional Manufacturers Association
ed@arma-tx.org



Monica Muñoz Andry
President & CEO
Greater Austin Hispanic Chamber of Commerce
monicaa@gahcc.org



Joana Ortiz
President & CEO
Austin Young Chamber of Commerce
joana@austinyoungchamber.org



Jordan Robinson
President & CEO
Round Rock Chamber of Commerce
robinson@roundrockchamber.org